

MAHARASHTRA UNIVERSITY OF HEALTH SCIENCES, NASHIK

INFRASTRUCTURE DETAILS

This Annexure to be verify at time of inspection by assessors
ALL SUPPORTING DOCUMENT POINT WISE IN CLEAR VISBLE MUST BE UPLOAD ON WEB SITE

Sr. No.	Particulars to be verified	Details on College Website	Adequate/ Inadequate
College			
1	<p style="text-align: center;">(All document must be available on web site)</p> <p>Land details: Total land, owner, unitary or not, NA of all land, 7/12 extracts of all land (Applicable only to Private Colleges). (Verify land documents & Government permissions documents are uploaded on College Website. No Land/ Construction documents shall be submitted to the University. Only deficit information to be pointed out to the University).</p>	Yes/No	Adequate
2	Total constructed area of college building Attached Completion Certificate with Map		
	<p>(I) Administrative Section: Total Area 3600 sq.ft (which includes) Principal Room, P.A. Room, Reception cum Visitors lounge, Meeting hall, Account section, Record and Central store etc.</p>	Yes/No	Adequate
	<p>(II) Lecture Halls: a) Total No. of Lecture Halls . . . 06 (800x6=4800) sq.ft b) IT enabled, Audio / Video teaching Aids 600 sq.ft c) Total area for lecture Halls (800x6=4800) sq.ft</p>	Yes/No	Adequate
	<p>(III) Seminar or Conference or Examination Hall for nursing : a) Total Area 1300 Sq.ft. b) Total Seating Capacity 150 c) Audio / Video System and Other Facilities YES</p>	Yes/No	Adequate
	<p>(IV) Library:- (Evidences to be attached) a) Total Area : 1600 sq.ft. Total No. of Books 1000 Distribution of books .YES Capacity of Reading Hall :-for Students . 100 for Teachers .10 No. of Scientific Journals 06 .No. of News Papers/Research Journals 02 Photo Copier Machine 01. Drinking water & Washrooms. .YES</p> <p>b) Digital Library : No. of Computers 10 Internet Facility YES. Speed:- 100 kpbs</p>	Yes/No	Adequate
	<p>(V) Teaching Departments: There shall be Five Teaching Departments as per MSR No. of departments 05 Departmental Area, No. of Books/ Charts / Models / Specimens (dry and wet) / Museum in each department information to be uploaded on college website.</p>	Yes/No	Adequate
	<p>(VI) Laboratories :- Laboratories : As per MSR (5600...Sq.ft) Nursing Foundation and Medical Surgical Nursing Lab (800 Sq.ft.), CHN (800 Sq.ft.), Nutrition (800Sq.ft.), OBG and Paediatric (800Sq.ft.), Pre-Clinical Science (800Sq.ft.), Advanced Nursing Skill Lab (800Sq.ft.), Computer Lab (800Sq.ft.), with 1:5 computer as per Intake capacity, AV Aids, well Equipped Lab must have Mannequins, Articles & Beds as per MSR & INC Norms</p>	Yes/No	Adequate

<p>(VII) Auditorium:- (As per MSR) Auditorium should be spacious enough to accommodate at least double the sanctioned/actual strength of students, so that it can be utilized for hosting functions of the college, educational conferences/ workshops, examinations etc. It should have proper stage with green room facilities. It should be well – ventilated and have proper lighting system. There should be arrangements for the use of all kinds of basic and advanced audio-visual aids.</p> <p style="text-align: center;">OR</p> <p>Multipurpose Hall:- College of Nursing should have own multipurpose hall</p>	Yes/No	Adequate
---	--------	----------

<p>(VIII) Canteen and Kitchen Facility:- attached certificate [Note: Verify Canteen Facility & Hygiene is monitored as per MUHS Circular No.18/2019 dated 19/03/2019.]</p>	Yes/No	Adequate
<p>(IX) Common Rooms: Is separate common rooms for boys and girls available (Specify seating capacity)</p>	Yes/No	Adequate
<p>3 University Examination Infrastructure: Strong Room for examination a) (Area- 300 sq.ft, b) Shelf, c) Steel cupboard – 1, d) CCTV, Photocopier Machine, Examination hall with benches, Parking Facility for vehicle, Guest house facility</p>	Yes/No	Adequate
<p>4 Other facilities: Hospital Waste Management, Medical Education Unit, Intercom Network, Playground, P.T Teacher or Instructor Cafeteria, Facility for indoor games, Gymnasium / Gymkhana Facility</p>	Yes/No	Adequate
<p>5 Hostel facility: Boys (UG & PG), Girls (UG & PG), Interns, Residents, Warden/ Rector, Hygiene, Vending Machine etc.</p>	Yes/No	Adequate

Hospital attach Relevant Document on web site

6	Hospital Details	Details on College Website	Adequate/ Inadequate
	Name of the Hospital : Vilasrao Deshmukh Govt Med. College & Hospital latur	Yes/No	
	Address: Near Rajethani Marwadi High School, Gandhi Chouk Latur.		
	Telephone No. : 02382 299545		
	Bed Strength : 770		
	Distance of Hospital from the College to which it is attached (in kms) <i>In Campus</i>	-	
	Number of beds registered as per BNH Act (attach certificate on web site)	Yes/No	
7	Total constructed area of Hospital Building as per MSR attach completion certificate and blue print (Total constructed area 117533 sq. m.) Whether the Hospital is Owned by the College	Yes/No	Adequate
	II. Hospital Administration Block as per MSR (Superintendent room, Deputy Superintendent room, Medical officers' room, Matron room, Assistant Matron room, Reception and Registration, etc.)	Yes/No	Adequate
	III. Out-Patient Departments (OPD) as per MSR Total Area of OPD Complex and No. of OPD's Facilities shall be as per MSR & all details shall be on college website.	Yes/No	Adequate
	IV. In Patient Departments (IPD) as per MSR Total Area of IPD Complex No. of IPD Departments 16 Bed Distribution 50 per ward Facilities shall be as per MSR & all details shall be on College website.	Yes/No	Adequate
	V. Operation Theatres Block as per MSR Total Area of OT Block and No. Of OTs available 06 Facilities shall be as per MSR & all details shall be on college website.	Yes/No	Adequate
	VI. Casualty Facilities State Government Permission Letter attach copy on web site	Yes/No	Adequate

VII. Central Clinical Laboratory details (all Relevant information on hospital letter head to be uploaded on web site) Well-equipped with separate sections for Pathology, Biochemistry and Microbiology. Attached toilet shall be there for collection of urine samples. Other diagnostic tools for ECG or TMT etc. shall be Provided.	Yes/No	Adequate
VIII. Radiology or Sonography Section:- :- (all Relevant information on hospital letter head to be uploaded on web site) Radiologist chamber, X-ray room, Dark room, film drying room, store room, patients waiting and dressing room, reception or registration or report room.	Yes/No	Adequate
IX. Labor Room :- Average Deliveries conducted annually/Monthly/ Daily as per Birth record maintained by hospital - (information to be available on web site)	Yes/No	Adequate

BASIC DETAILS ABOUT INFRASTRUCTURE CHECK LIST

PARTICULAR TO BE VERIFY BY ASSESOR	YES / NO	Remark
Certified Copy of Location Of College Building Address by Government authority (Search Report) to be uploaded at website	YES	
Certified Copy of Location Of Hostel Building Addressed by Government authority (Search Report) to be uploaded on website	YES	
Is Separate College Building Not Available {Attach resolution of Trust /owner for Area Allocation } to be uploaded on website	YES	
Is Separate Hostel Building Available { Attach resolution of Trust /owner for Area Allocation} to be uploaded at website	YES	
Authorized Building Plan approved by Competent Authority to be uploaded at website	YES	
Availability of Building Completion (College / Hostel) Certificate by Competent Authority to be uploaded at website	YES	
Lease or Rent Agreement of College if Required to be uploaded at website	NA	
Provision Of Fire Safety Measure as per standard norms of Government	YES	
Fire Safety Certificate for College , Hostel And Hospital to be uploaded at website	YES	
General Student Safety Measures done in Building as per norms	YES	
Provision for facility Physically Challenged Students	YES	
OTHER INFRASTRUCTURAL PROVISIONS	YES/NO	REMARK
Playground (Playground should be spacious for outdoor sports like volleyball, football, badminton and for athletics)	YES	
Provision for Physical Teacher for Student in College And Hostel	No	
Garage (Garage should accommodate a 50 seated vehicle)	No	
Gymnasium Facility to be uploaded on website	YES	

Here by I declare all relevant document uploaded are clear and visible on web site are true as per my best knowledge
Any Other Remarks (Please Specify) :-

Date:-
Chairman of LIC

Member Of LIC

Dean/ Principal & Signature
Vilasrao Deshmukh Govt
College of Nursing Latur

आखीव पत्रिका

शहर लातूर जिल्हा लातूर

227
11073

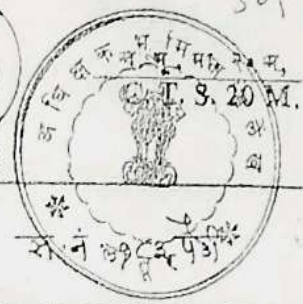

सि. स. क्र. १०५७५	क्षेत्र चौ. मी ५१००=००	ठा	रा. नं. ७९८२ पी३
----------------------	---------------------------	----	------------------

ई. सब

२८/१२/२००९	७/१२व भागणी पत्रा प्रमाणे तालाठी लातूर यांचे भागणी पत्र आणि ७/१२ उतारा आपरे सर्व नंबर १८३ पैडी मुहू वारड राजस्थान शिक्षण संस्था हाणि वारड वारड मा. संचालक वैयक्तिय शिक्षण व संशोधन मुंबई यांचे गांवाची नोंद क्षेत्र ५१००=०० चौखस मिटर वर घेण्यांत आली	वारड मा संचालक वैयक्तिय शिक्षण व संशोधन मुंबई	मंजूर २८/१२/२००९ शा. लातूर
------------	---	---	----------------------------------

S. H. K.

Chake

[Signature]

तलाठी कार्यालय

लातूर शहर, लातूर जिल्हा

अधिकांक पुनः पडिलेले
सत्यप्रसन्न
लातूर.

[Signature]
Principal
Vilasrao Deshmukh Govt.
Nursing College, Latur

मालमत्ता पत्रक



विभाग/मोजे -- ए.म.ए. लातूरचे न.मु.या.का. लातूर

गिळसू

शिक्षण विभाग, महाराष्ट्र शासन, लातूर

सं.न.२८२ पैकी

मूल्याधिकरण

संयोजक मूल्य आरक्षक

वर्ग

पद

वर्ग

इतर सार

क्र.सं.	व्यवहार	वैध क्रमांक	मूळ मूल्य (भा) / रुद्रया (प) किंवा भाव (का)	साक्षात्करण
२८२/२००१	७/१२.३ मागणी पत्र प्रमाणे :- तलाठी, लातूर संघे मागणीपत्र क्र. ७/१२ उत्तरा आधारे संके नंबर १८३ पैकी मुळभावे राजस्थान शिक्षण संस्था आणि इतर धारक मा.सं.मालक वेद्यकिय शिक्षण व संशोधन मुंबई संघे नावाची नोंद क्र. ५२००.० प्री.पी.वर घेण्यात आली.		धारक भारतमालक वेद्यकिय शिक्षण व संशोधन मुंबई	संयोजक मू. -- प्रमाण २८२/२००१ विभाग म. अ. लातूर लातूर.

तयारकर्ता करणारा -

वेबरी नमूदकाल -

लातूर
लातूर

[Signature]
कारणकार
सं. ०८१ सुजातकर

[Signature]
अधीक्षक
क. ५ लातूर

"सत्यमेव जयते"
[Signature]
अधीक्षक
क. ५ लातूर

[Signature]
Principal
Vilasrao Deshmukh Govt.
Nursing College, Latur



MASTER PLAN

Railway station land to be Acquired for Govt Medical College & N.C.

REFERENCES

- 1) PROPOSED RESIDENT HOSTEL FOR 200 & INTERNEES HOST FOR 100 STUDENTS. (G+4) Fl.
- 2) PROPOSED NURSES HOSTEL WITH TRAINING CENTRE (G+2)

[Handwritten signature]

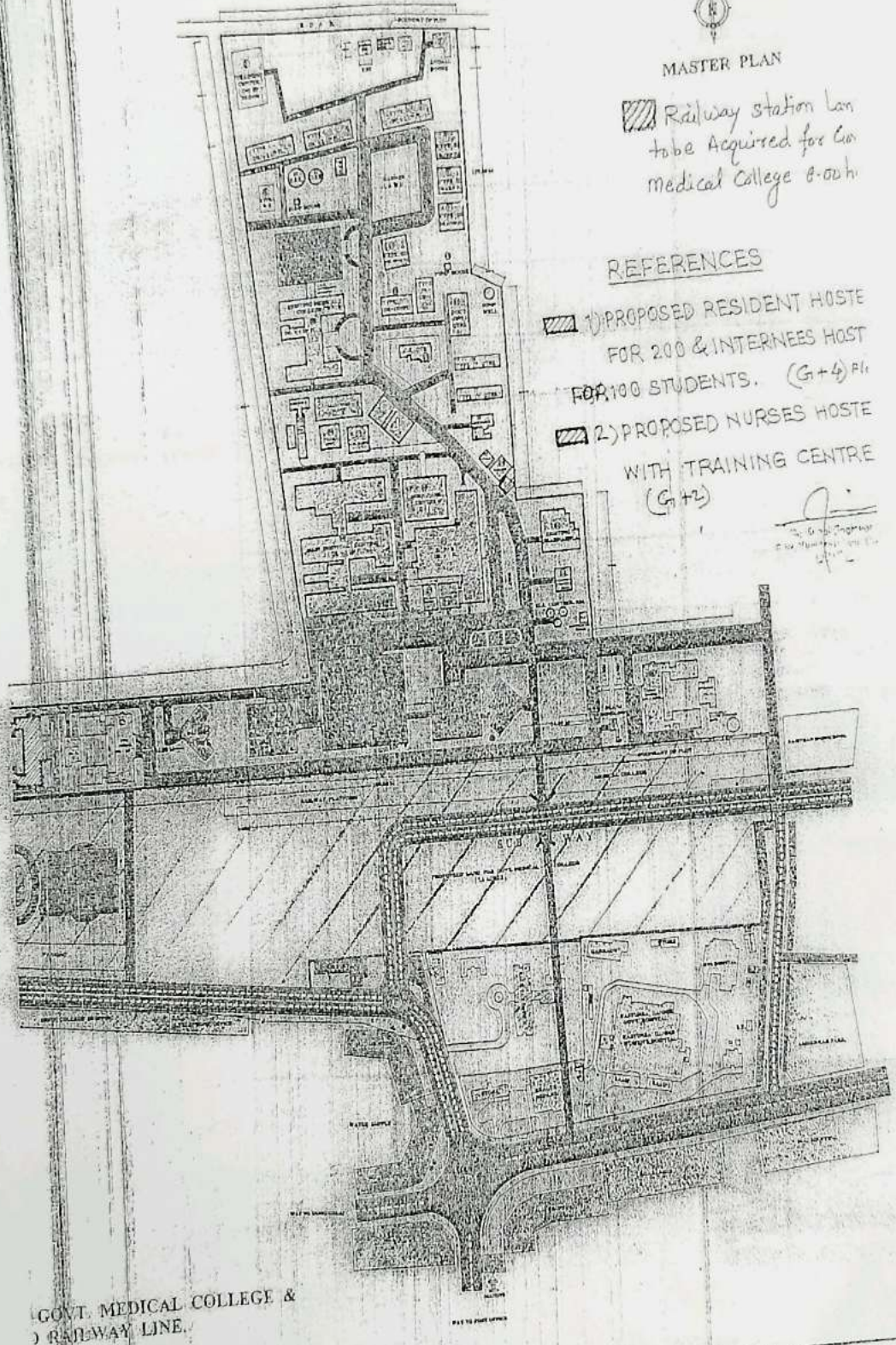

GOVT. MEDICAL COLLEGE & RAILWAY LINE.

[Signature]
Principal
Trg. College of Nsg.
G.M.C. & N.C. Latur

[Signature]
Principal
Vilasrao Deshmukh Govt.
Nursing College, Latur



महाराष्ट्र शासन - सार्वजनिक बांधकाम विभाग
उपविभागीय अधिकारी यांचे कार्यालय,
सार्वजनिक बांधकाम इमारती उपविभाग, लातूर,
जि. लातूर.



मयातज्जाबा अमृत महाराष्ट्र

Website : www.mahapwd.gov.in

जा.क्र./ तांशा/इमारती 636

दि. 13.9.2023

प्रति,
मा. अधिष्ठाता,
विलासराव देशमुख शासकीय
वैद्यकीय महाविद्यालय व रुग्णालय,
लातूर.

विषय :- Occupancy Certificate बाबत.
(परिचर्या प्रशिक्षण महाविद्यालय व वसतीगृह इमारत)

संदर्भ :- आपले कार्यालयीन पत्र जा.क्र. 5541/2023 दिनांक 27.07.2023

उपरोक्त संदर्भीय पत्राच्या अनुषंगाने सादर करण्यात येते की, आपल्या संस्थेच्या परिसरातील परिचर्या प्रशिक्षण महाविद्यालय व वसतीगृह इमारतीचे बांधकाम सन-2022 मध्ये पूर्ण झालेले आहे.

सादर इमारत ही वापरण्यास योग्य व सक्षम आहे. याचे पुढील कार्यवाही महानगरपालीका मार्फत प्रगतीपथावर आहे. सादर इमारतीचा ताबा आपणास देण्यात आलेला आहे. तरी आपणास सादर इमारत वापरणेकरीता या कार्यालयाची हरकत नाही.

माहितीस्तव व पुढील कार्यवाहीस्तव सादर.

उपविभागीय अधिकारी,
सा. बां. इमारती उपविभाग, लातूर.

प्रत :- कार्यकारी अभियंता, सार्वजनिक बांधकाम विभाग, लातूर यांना माहितीस्तव सविनय सादर.

Alber

Principal
Vilasrao Deshmukh Govt.
Nursing College, Latur

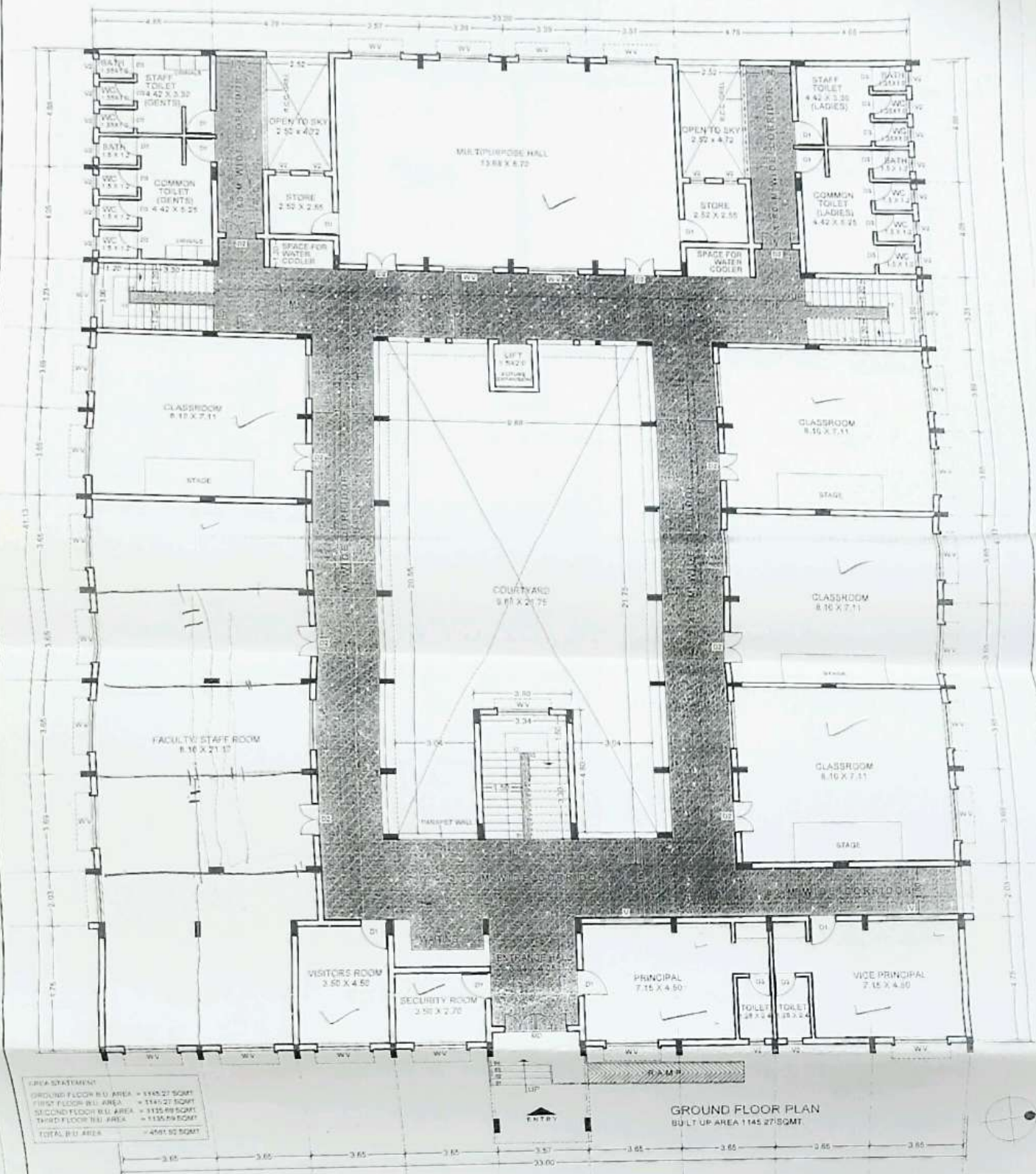

AREA STATEMENT
 GROUND FLOOR B.U. AREA = 1145.27 SQMT
 FIRST FLOOR B.U. AREA = 1145.27 SQMT
 SECOND FLOOR B.U. AREA = 1115.89 SQMT
 THIRD FLOOR B.U. AREA = 1135.89 SQMT
 TOTAL B.U. AREA = 4541.92 SQMT

GROUND FLOOR PLAN
 BUILT UP AREA 1145.27 SQMT.

NOTE: THESE LINE PLANS ARE PREPARED ON THE BASIS OF INFORMATION FURNISHED BY EX. ENGR. P.W. DIV. LATUR WIDE HIS LETTER NO. 4247 DT. 13.12.2017

OFFICE OF THE
 DY. CHIEF ARCHITECT,
 P.W. REGION,
 AURANGABAD.

PROPOSED NURSES
 TRAINING CENTER AND
 HOSTEL BUILDING AT
 LATUR, DIST. LATUR.

LINE PLANS
 GROUND FLOOR PLAN

 C. B. AKRE CA/2002/28996 SR. ARCHITECT	 NTS	18/01/2018	SAMIR YADAV CA/03/20199
	SCALE	DATE	DEALT BY
 S. S. CHAUDHARI CA/91/14291 ARCHITECT	LAT(4) 22/92	REVISION SUFFIX	
	JOB NO.	DRG. NO. 05	

Principal
 Vilasrao Deshmukh Govt.
 Nursing College, Latur

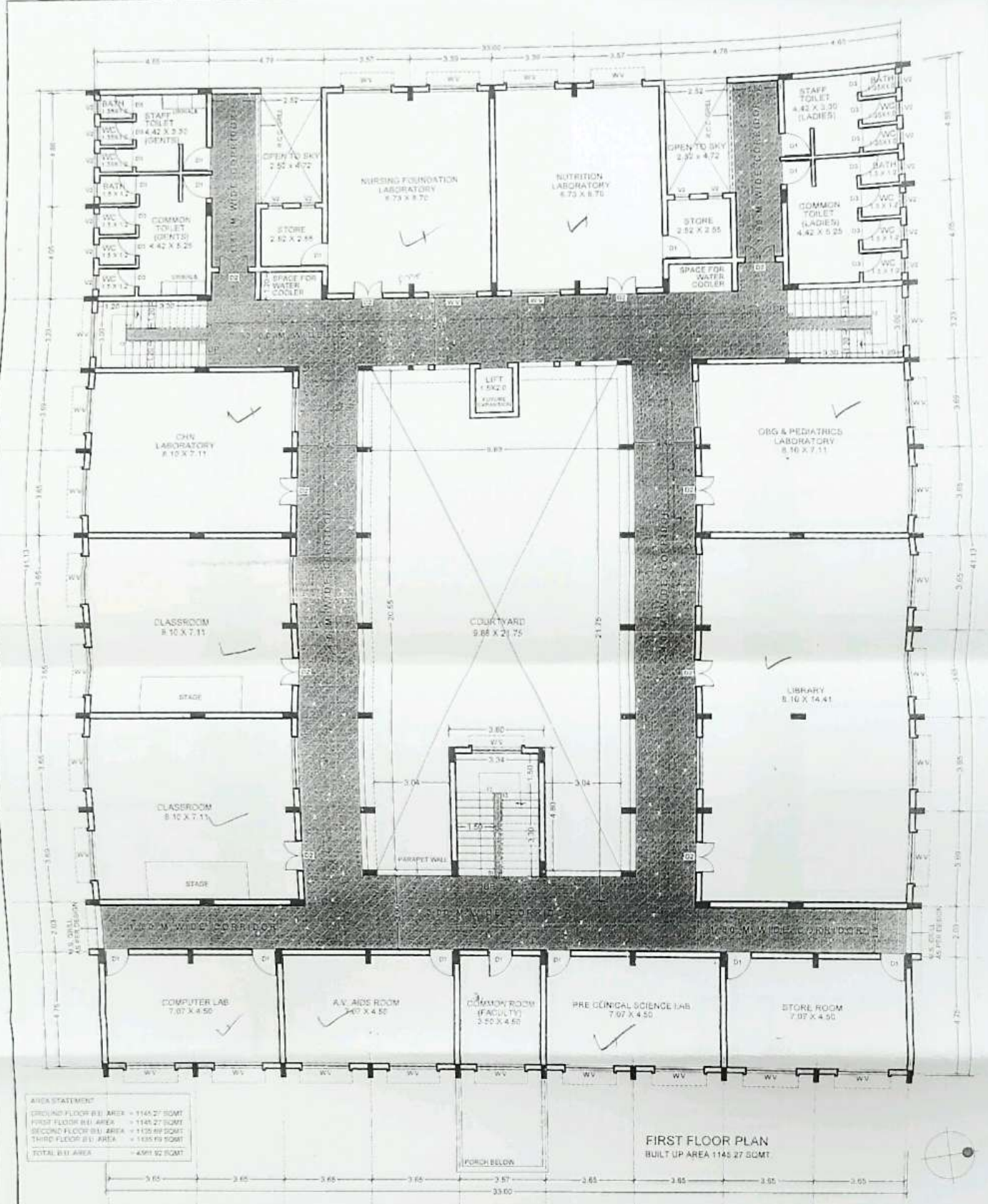

AREA STATEMENT
 GROUND FLOOR (B.I.) AREA = 1145.27 SQM
 FIRST FLOOR (B.I.) AREA = 1145.27 SQM
 SECOND FLOOR (B.I.) AREA = 1135.89 SQM
 THIRD FLOOR (B.I.) AREA = 1135.89 SQM
 TOTAL (B.I.) AREA = 4562.32 SQM

FIRST FLOOR PLAN
 BUILT UP AREA 1145.27 SQM

NOTE: THESE LINE PLANS ARE PREPARED ON THE BASIS OF INFORMATION FURNISHED BY EX. ENGR. P.W. DIV. LATUR VIDE H.S. LETTER NO. 4247 DT. 13.12.2017

OFFICE OF THE
 DY. CHIEF ARCHITECT,
 P.W. REGION,
 AURANGABAD.

PROPOSED NURSES
 TRAINING CENTER AND
 HOSTEL BUILDING AT
 LATUR, DIST LATUR.

LINE PLANS
 FIRST FLOOR PLAN

[Signature]
 C. B. AKRE
 CA/2002/28906
 SR ARCHITECT

[Signature]
 S. V. BEDAM
 CA/11960/13011
 DY. CHIEF ARCHITECT

[Signature]
 S. S. CHAUDHARI
 CA/91/14291
 ARCHITECT

NIS	18/01/2018	SAMIR YADAV GA03/03999
SCALE	DATE	DEALT BY
LAT(4) 22/92		REVISION SUFFIX
JOB NO.		DRG. NO. 06

Principal
 Vilasrao Debrao Govt.

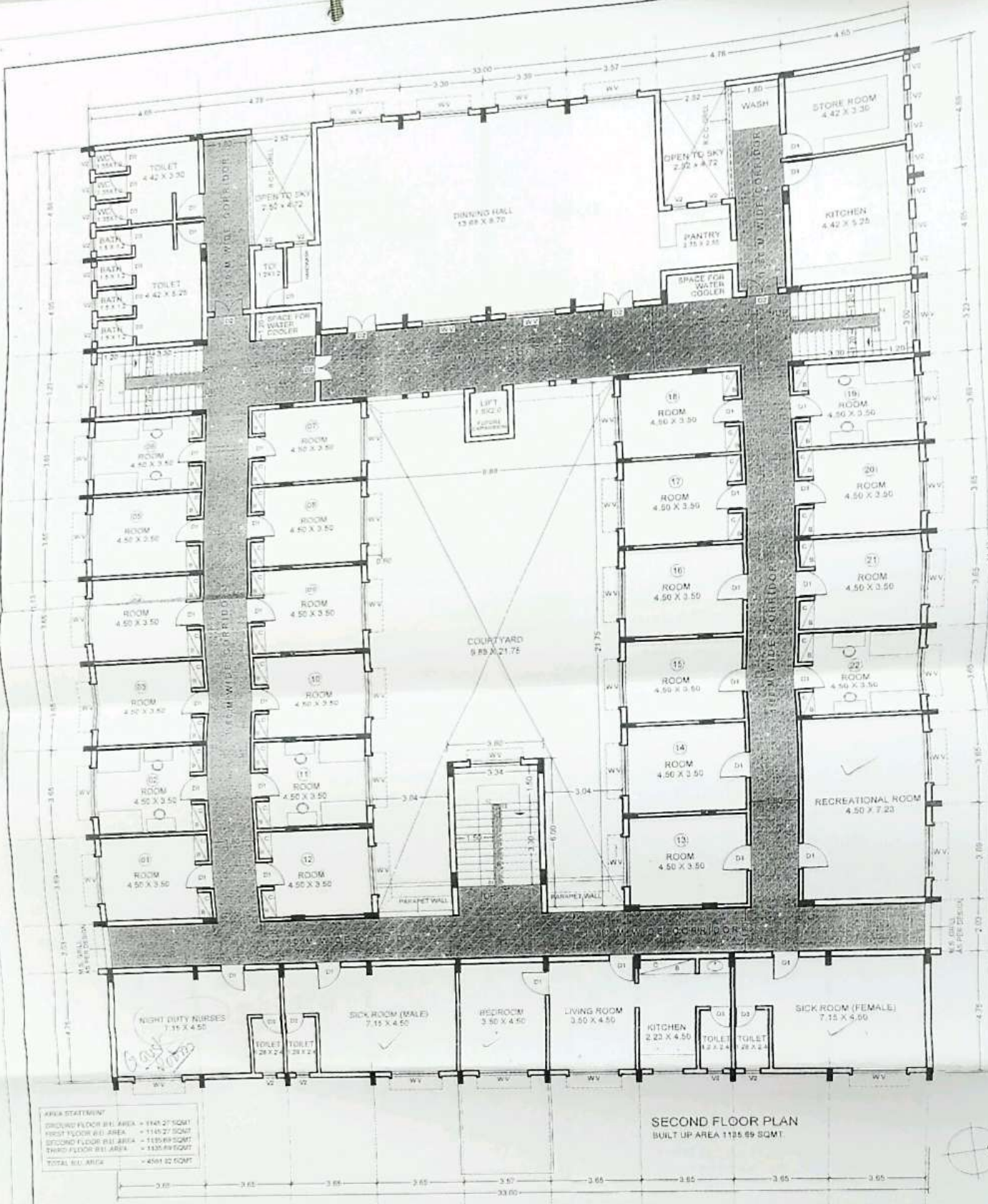

AREA STATEMENT
 GROUND FLOOR B.U. AREA = 1148.27 SQMT
 FIRST FLOOR B.U. AREA = 1148.27 SQMT
 SECOND FLOOR B.U. AREA = 1185.89 SQMT
 THIRD FLOOR B.U. AREA = 1130.89 SQMT
 TOTAL B.U. AREA = 4512.32 SQMT

SECOND FLOOR PLAN
 BUILT UP AREA 1185.89 SQMT

NOTE: THESE LINE PLANS ARE PREPARED ON THE BASIS OF INFORMATION FURNISHED BY EX. ENGR. P.W. DIV. (LATER WIDE HP LETTER NO. 424) DT. 13.12.2017

OFFICE OF THE
 DY. CHIEF ARCHITECT,
 P.W. REGION,
 AURANGABAD.

PROPOSED NURSES
 TRAINING CENTER AND
 HOSTEL BUILDING AT
 LATUR, DIST LATUR.
 LINE PLANS
 SECOND FLOOR PLAN

S. V. GEDAM
 CA/1990/13011
 DY. CHIEF ARCHITECT

C. B. AKRE
 CA/2002/28996
 BR. ARCHITECT

SCALE	DATE	DEALT BY
LAT(4) 22/92	18/01/2018	SAMIR YADAV DA/03/30994
REVISION SUFFIX	DRG. NO. 07	

Principal
 Vilasrao Deshmukh Govt.
 Nursing College, Latur

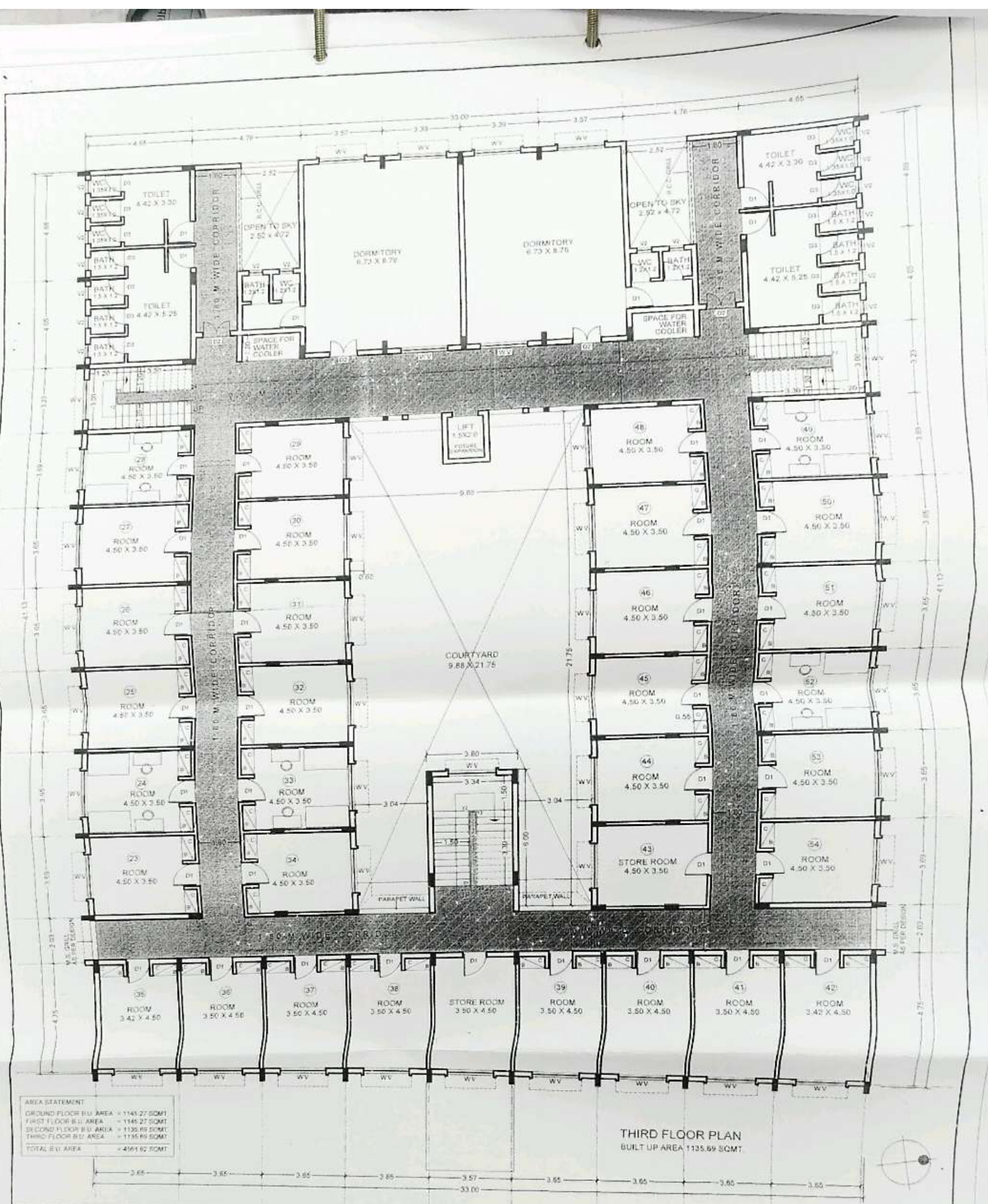

AREA STATEMENT

GROUND FLOOR B.U. AREA	= 1145.27 SQM
FIRST FLOOR B.U. AREA	= 1145.27 SQM
SECOND FLOOR B.U. AREA	= 1135.69 SQM
THIRD FLOOR B.U. AREA	= 1135.69 SQM
TOTAL B.U. AREA	= 4561.92 SQM

THIRD FLOOR PLAN
BUILT UP AREA 1135.69 SQM

NOTE: THESE LINE PLANS ARE PREPARED ON THE BASIS OF INFORMATION FURNISHED BY EX. ENGR. P.W. DIV. LATUR VIDE HIS LETTER NO. 4247 DT. 13.12.2017

OFFICE OF THE
DY. CHIEF ARCHITECT,
P.W. REGION,
AURANGABAD.

PROPOSED NURSES
TRAINING CENTER AND
HOSTEL BUILDING AT
LATUR, DIST LATUR.

LINE PLANS
THIRD FLOOR PLAN

S. V. GEDAM
CA/1902/13011
DY. CHIEF ARCHITECT

C. B. AKRE
CA/2002/28996
SR. ARCHITECT

S. S. CHAUDHARI
CA/91/14291
ARCHITECT

<i>[Signature]</i>	NIS	18/01/2018	SAMIR YADAV CA/03/30950
SCALE	DATE	DEALT BY	
LAT(4) 22/1/22	REVISION SUFFIX		
JOB NO. Principal	DRG NO. 08		

Vilasrao Deshmukh Govt.